1. Text number	Ds 134
2. Text title (where present) in Tibetan	ཁྱུ།།ཀོང་རྩེའི[ཚེས]གནང་བའི་ལྕགས་མདའ་བཅུ་གསུམ་བཞུགས་སོ།།
3. Text title (where present) in Wylie transliteration	*Kong tse'i [tses]gnang ba'i lcags mda' bcu gsum bzhugs so//*
4. A brief summary of the item's contents	A ritual of purification through the blood of birds
5. Number of folios	7
6. Scribe's name	None
7. Translation of title	Thirteen iron arrows given by Kong tse
8. Transcription of colophon	dKa' ba'i mdos des 'dir phebs shig/ shu bhyo/ 'di skad zhig ni gdan sa chen dpal ldan ri zhing gyi dgon pa'i lho gling ru mgyogs par bzhengs so/
9. Translation of colophon	
10. General remarks	dPal ldan ri zhing dgon monastery was founded in the 11th century by Zhu yas legs po (11th century), and subsequently became one of the five main family monasteries in Central Tibet. The Drangsong collection contains another version of this text (Ds 072).
11. Remarks on script	*dpe tshugs*
12. Format	Loose leaves
13. Size	7.5 × 34.8 cm 9.1 × 33.4 cm
14. Layout	
15. Illustrations and decorations	
16. Paper type	Woven, 2 layers
17. Paper thickness	0.15–0.17 mm
18. Nos of folio sampled	f. 7
19. Fibre analysis	
20. AMS ^{14}C dating	
21. XRF analysis	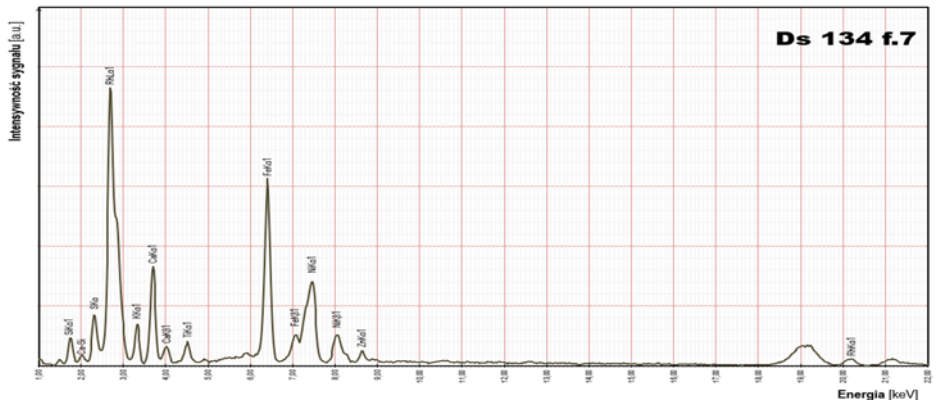 Main elements: Ca, Fe, K, S, Si Trace elements: Ti, Zn
22. RTI	
23. GCMS	